Name:

Sardar Murad Waheed

Roll-No:

2024-CET-18

Department:

Software Engineering

Group:

Computer Engineering Technology

Semester:

4th Semester

Subject:

Computer Network

Lab Task:

Task 1&2 [Create and Test a Simple LAN in Cisco Packet Tracer]

Submitted To:

Engr. Asma Javid

Submitted Date

March-2026

Task: Create and Test a Simple LAN in Cisco Packet Tracer

Network Topology Creation

1 Switch and 2 PCs

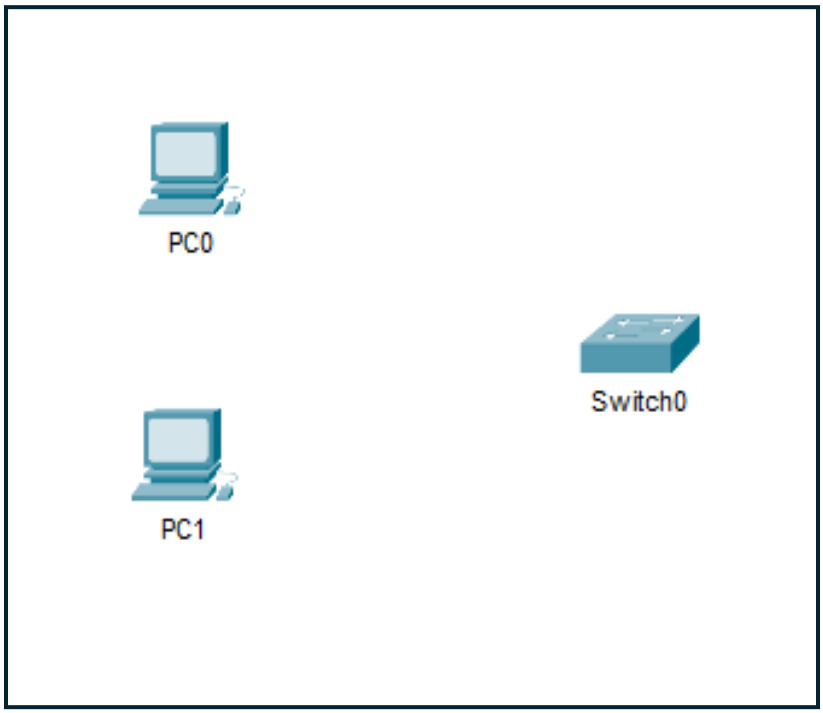

Connect PC0 and PC1 with Switch

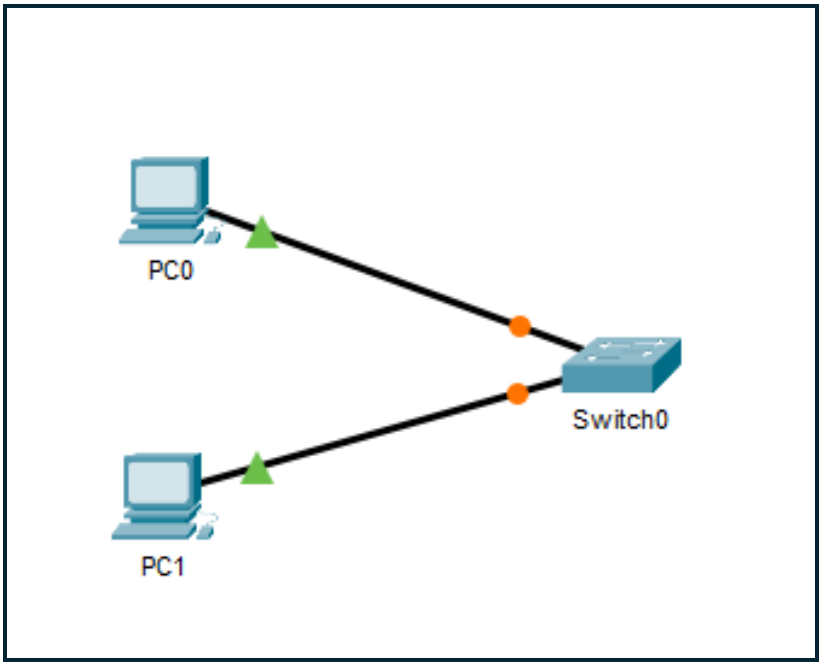

PCs Successfully Connected to the switch

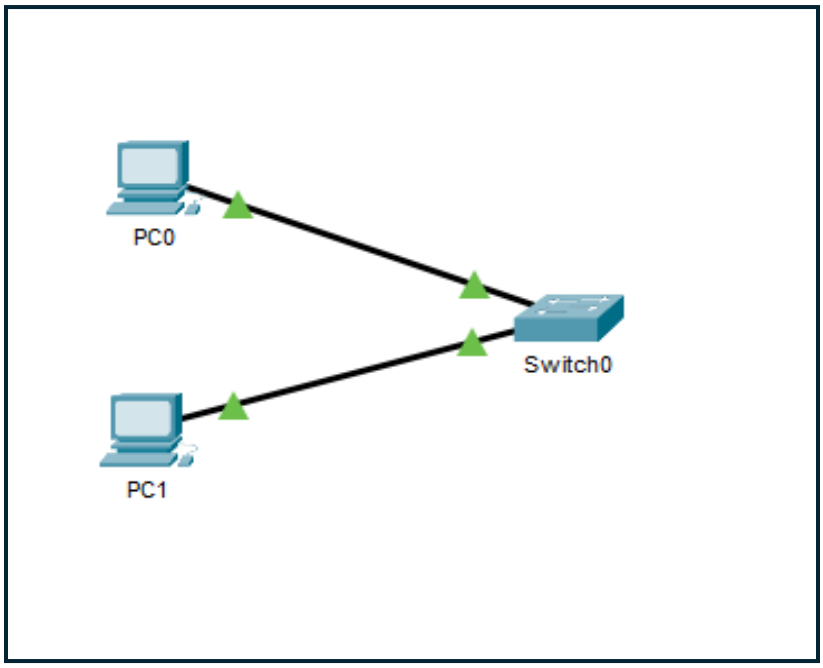

We connected two PCs with switch as shown in the figures. And PCs successfully connected to the switch with green light indicators.

IP Address Configuration

Open IP Configuration in first pc "PC0"

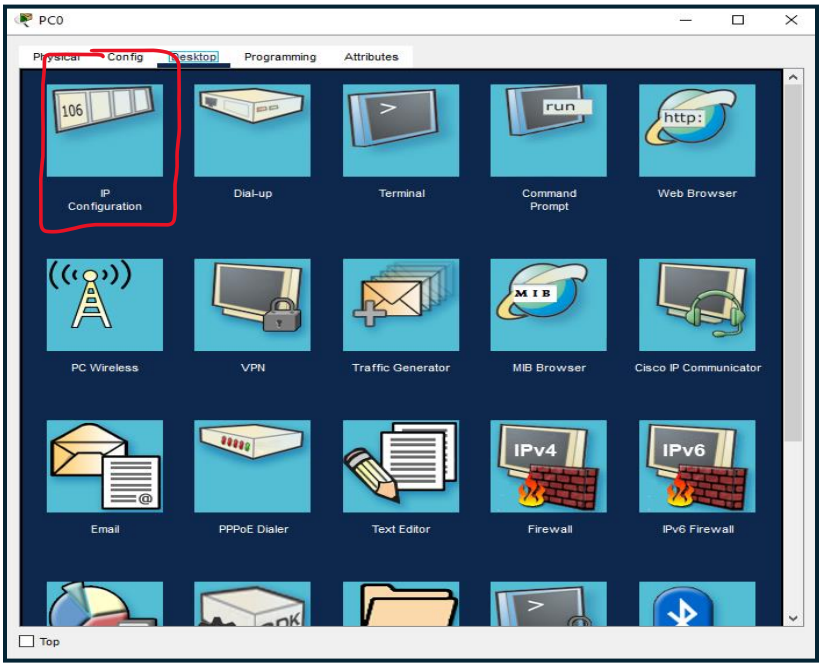

Set IP Address and Subnet Mask for PC 1

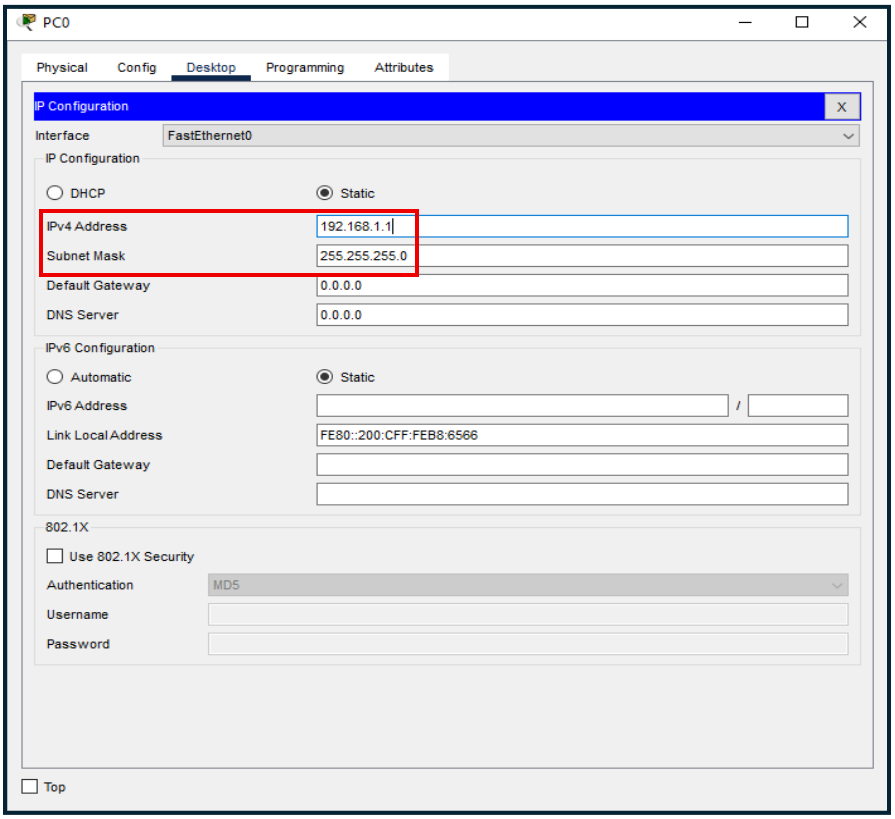

Open IP Configuration in Second pc "PC1"

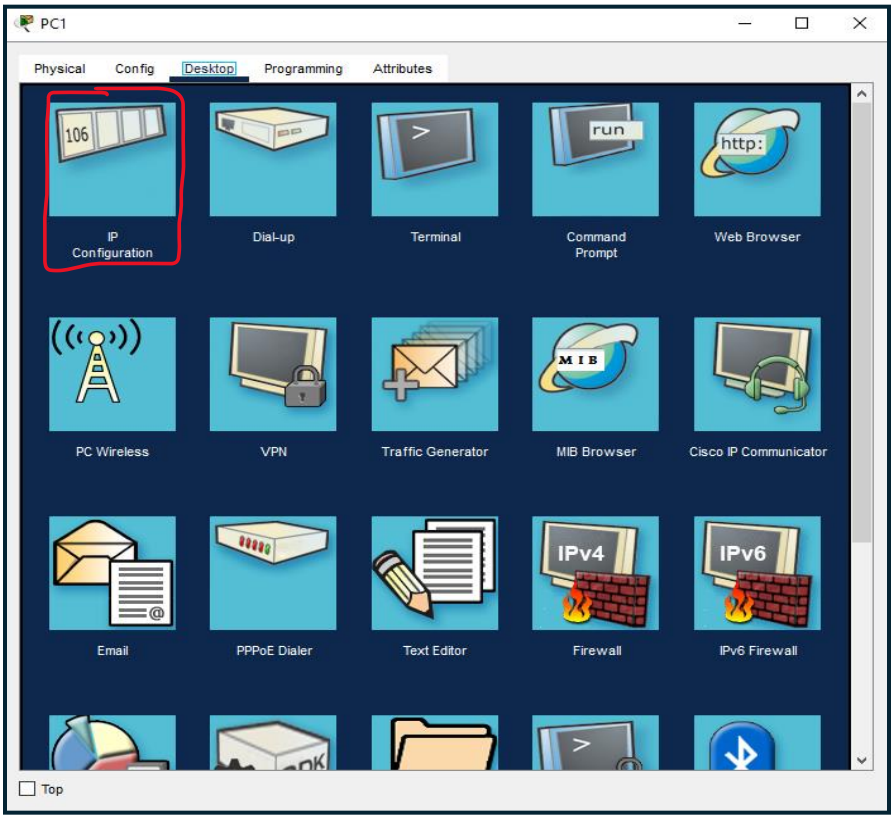

Set IP Address and Subnet Mask for PC 1

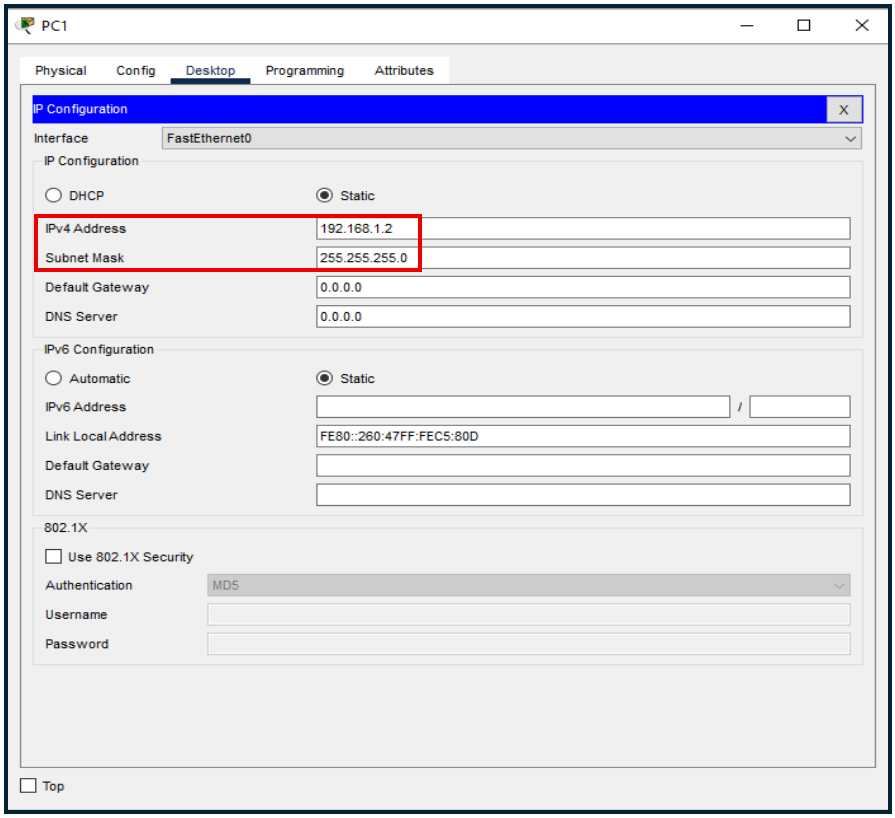

In this section we configure IP addresses manually for both PCs “PC0” and “PC1”.

Both PCs have different IP addresses:

PC0: 192.168.1.1

PC1: 192.168.1.2

Network Testing Using CLI Commands

1. ipconfig

Open Command Prompt in first PC “PC0”

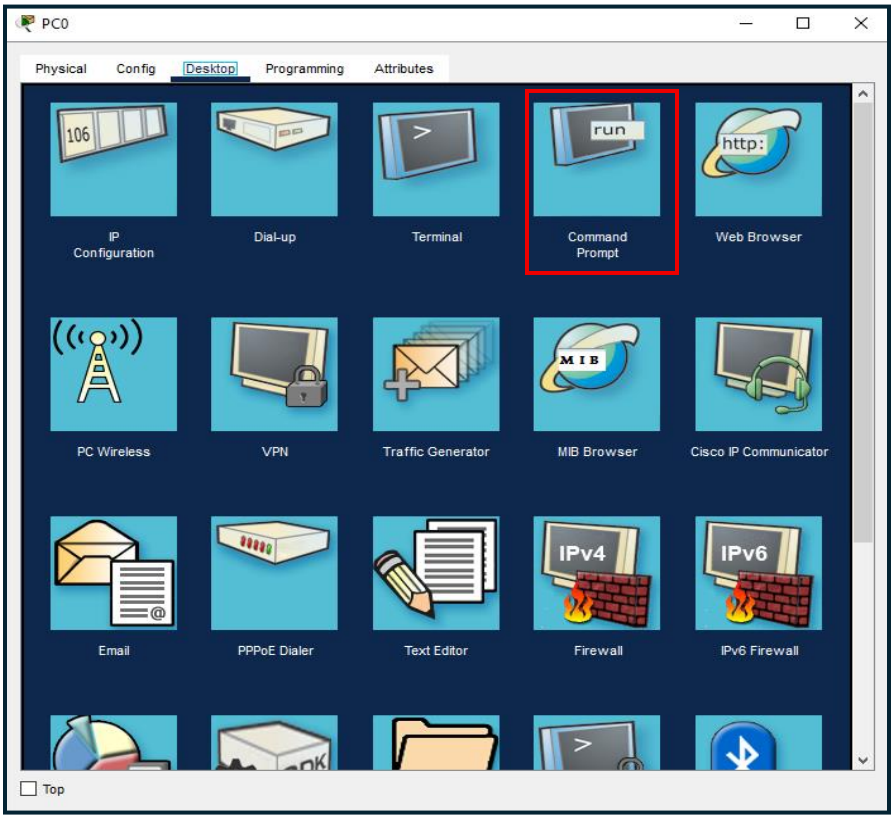

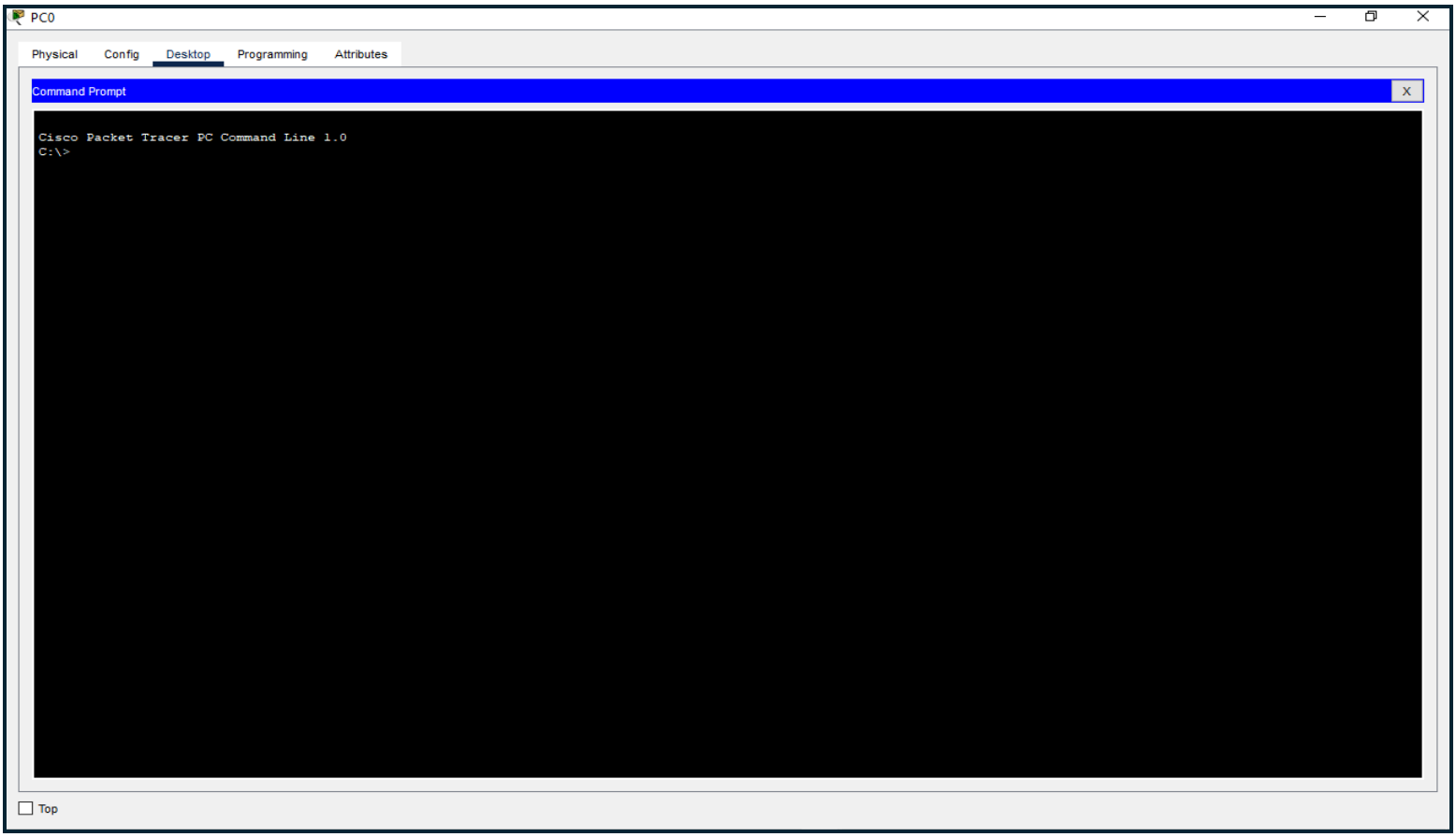

Display IP configuration of the PC

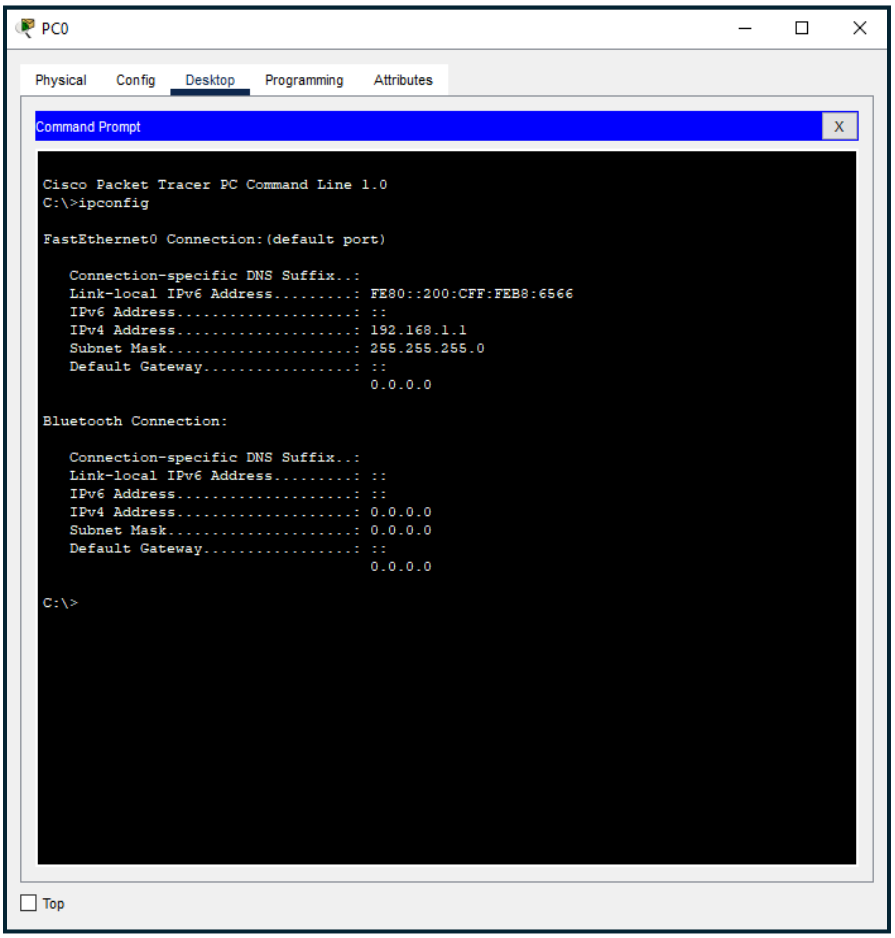

Open Command Prompt in second PC “PC1”

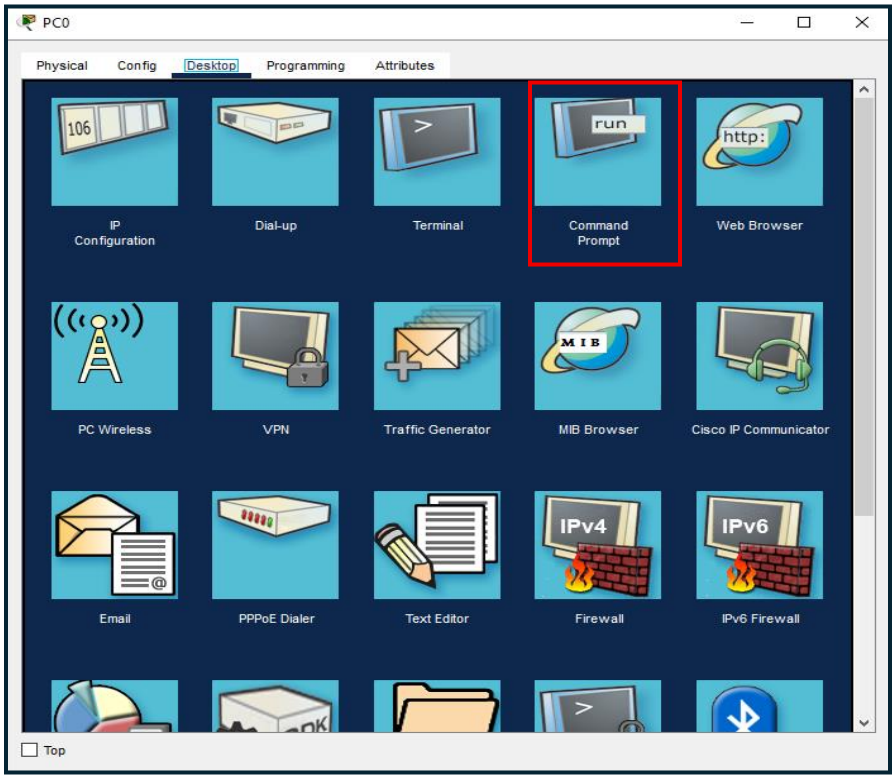

Display IP configuration of the PC

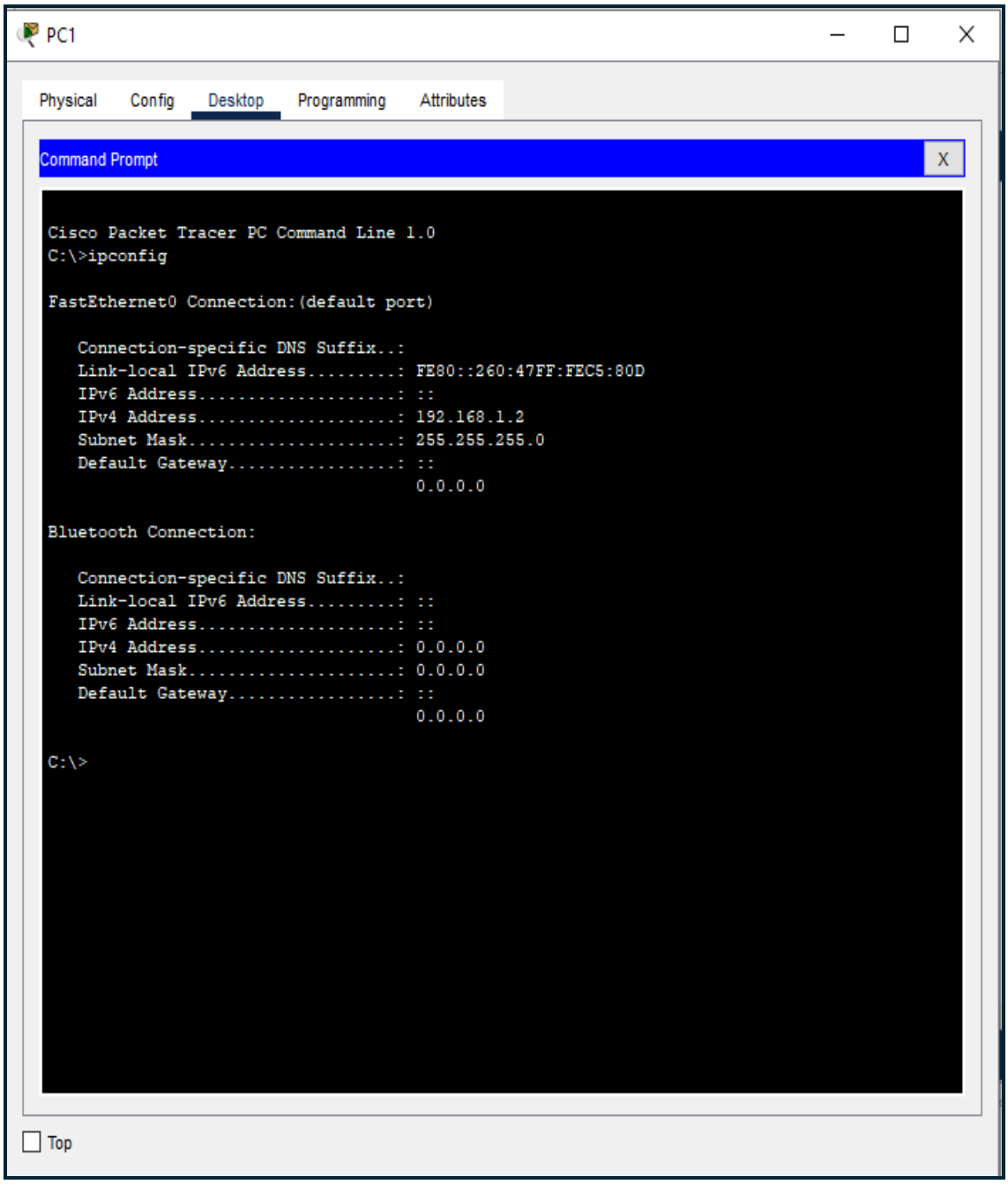

In this section we create computer network with command prompt. First open command prompt then run command “ipconfig” on both PCs do same process. After this process we move to the next procedure.

2. ping

Tests connectivity between two devices.

Ping in first PC “PC0”

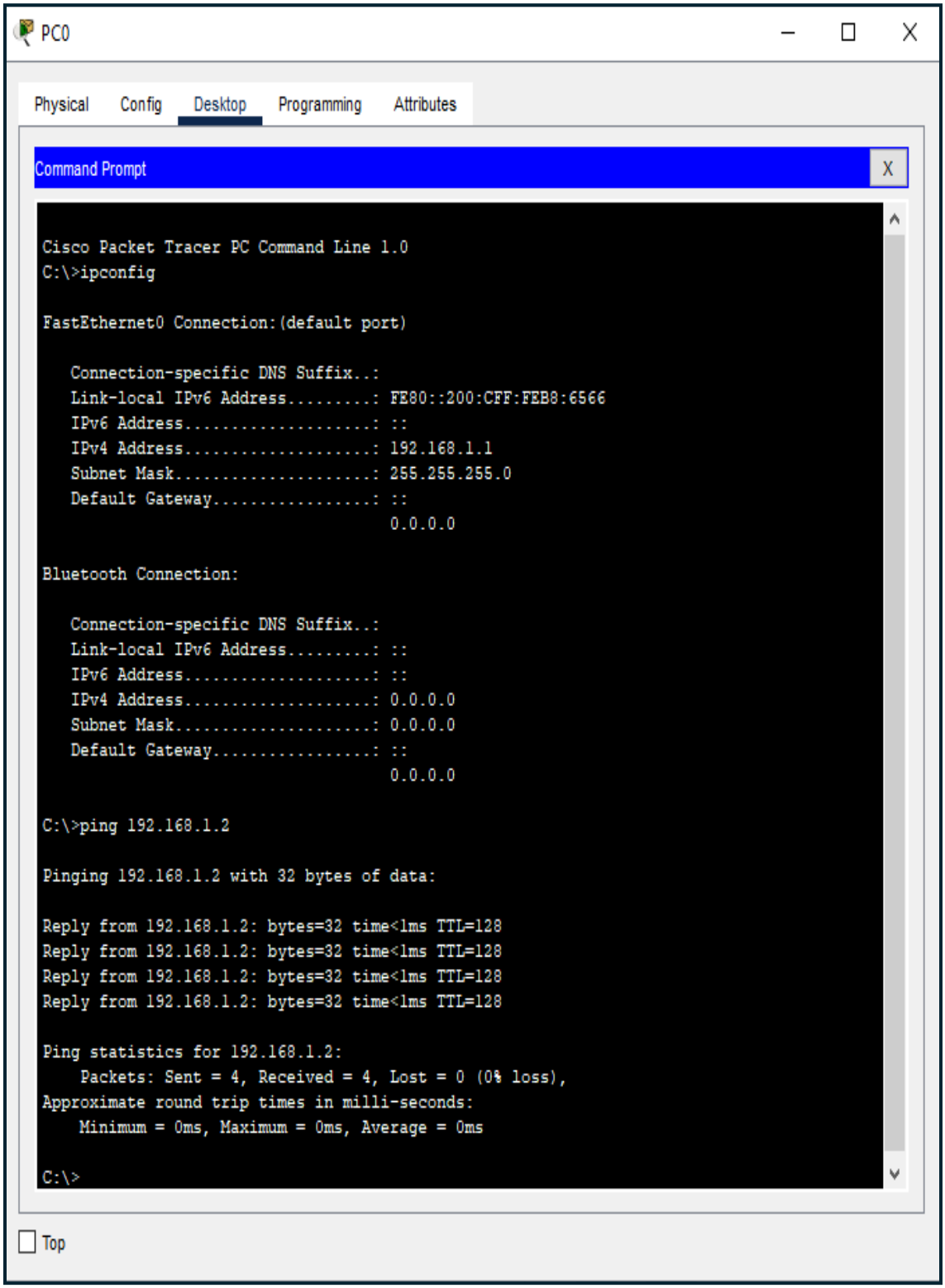

Ping in Second PC “PC1”

PC1

Physical | Config | Desktop | Programming | Attributes

Command Prompt

```
Cisco Packet Tracer PC Command Line 1.0
C:\>ipconfig

FastEthernet0 Connection:(default port)

   Connection-specific DNS Suffix..:
   Link-local IPv6 Address.........: FE80::260:47FF:FEC5:80D
   IPv6 Address....................: ::
   IPv4 Address....................: 192.168.1.2
   Subnet Mask.....................: 255.255.255.0
   Default Gateway.................: ::
                                     0.0.0.0

Bluetooth Connection:

   Connection-specific DNS Suffix..:
   Link-local IPv6 Address.........: ::
   IPv6 Address....................: ::
   IPv4 Address....................: 0.0.0.0
   Subnet Mask.....................: 0.0.0.0
   Default Gateway.................: ::
                                     0.0.0.0

C:\>ping 192.168.1.1

Pinging 192.168.1.1 with 32 bytes of data:

Reply from 192.168.1.1: bytes=32 time<1ms TTL=128
Reply from 192.168.1.1: bytes=32 time<1ms TTL=128
Reply from 192.168.1.1: bytes=32 time=1ms TTL=128
Reply from 192.168.1.1: bytes=32 time<1ms TTL=128

Ping statistics for 192.168.1.1:
    Packets: Sent = 4, Received = 4, Lost = 0 (0% loss),
Approximate round trip times in milli-seconds:
    Minimum = 0ms, Maximum = 1ms, Average = 0ms

C:\>
```

Top

Successfully get reply from both PCs

In this step we test connectivity between both two PCs. For this we run “ping” command on command prompt for both PCs.

3. tracert

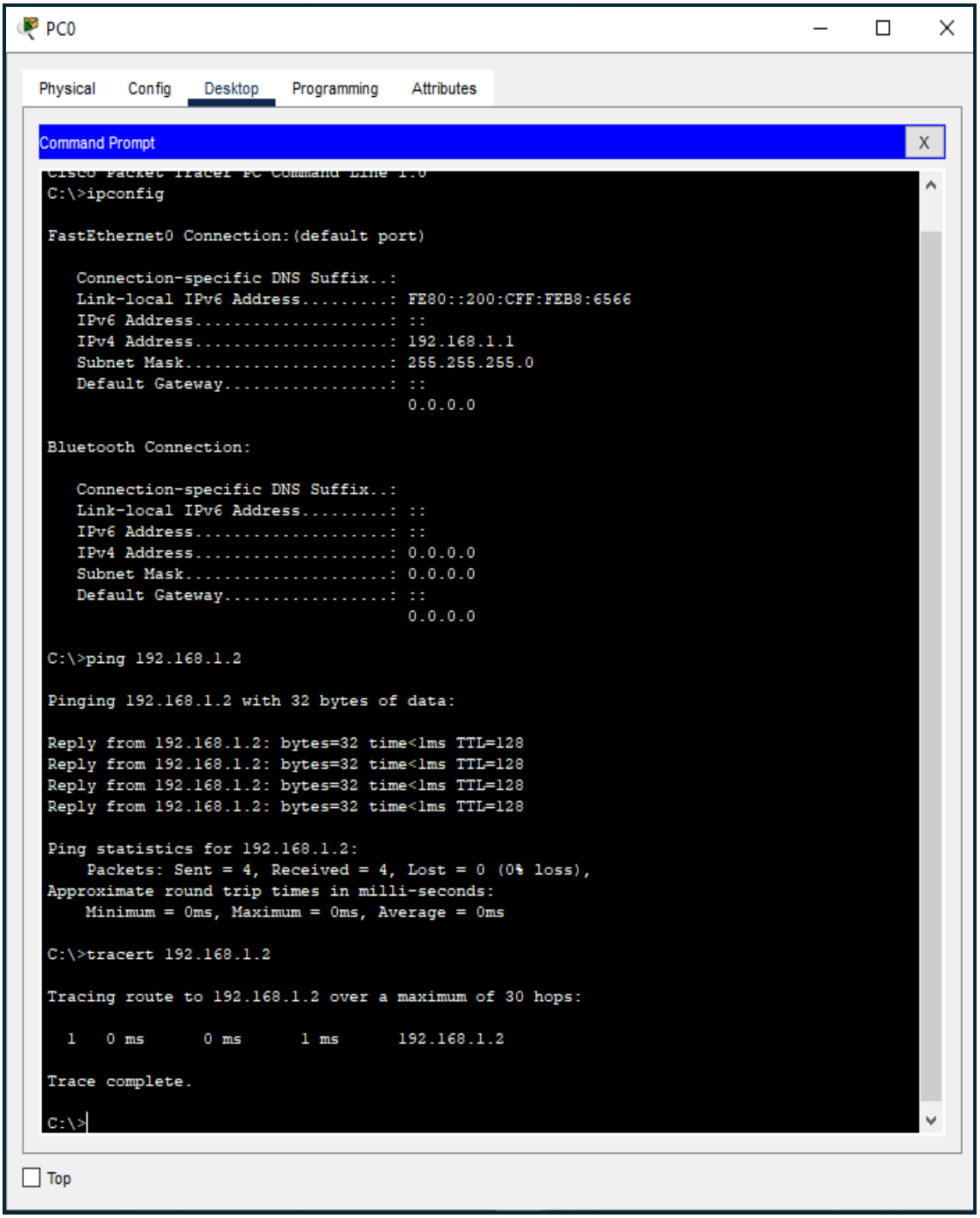

In this step we Shows the path taken by packets by using command prompt with command “tracert” from first PC “PC0”. From this step we verify that both PCs are successfully connected through a switch.

4. arp -a

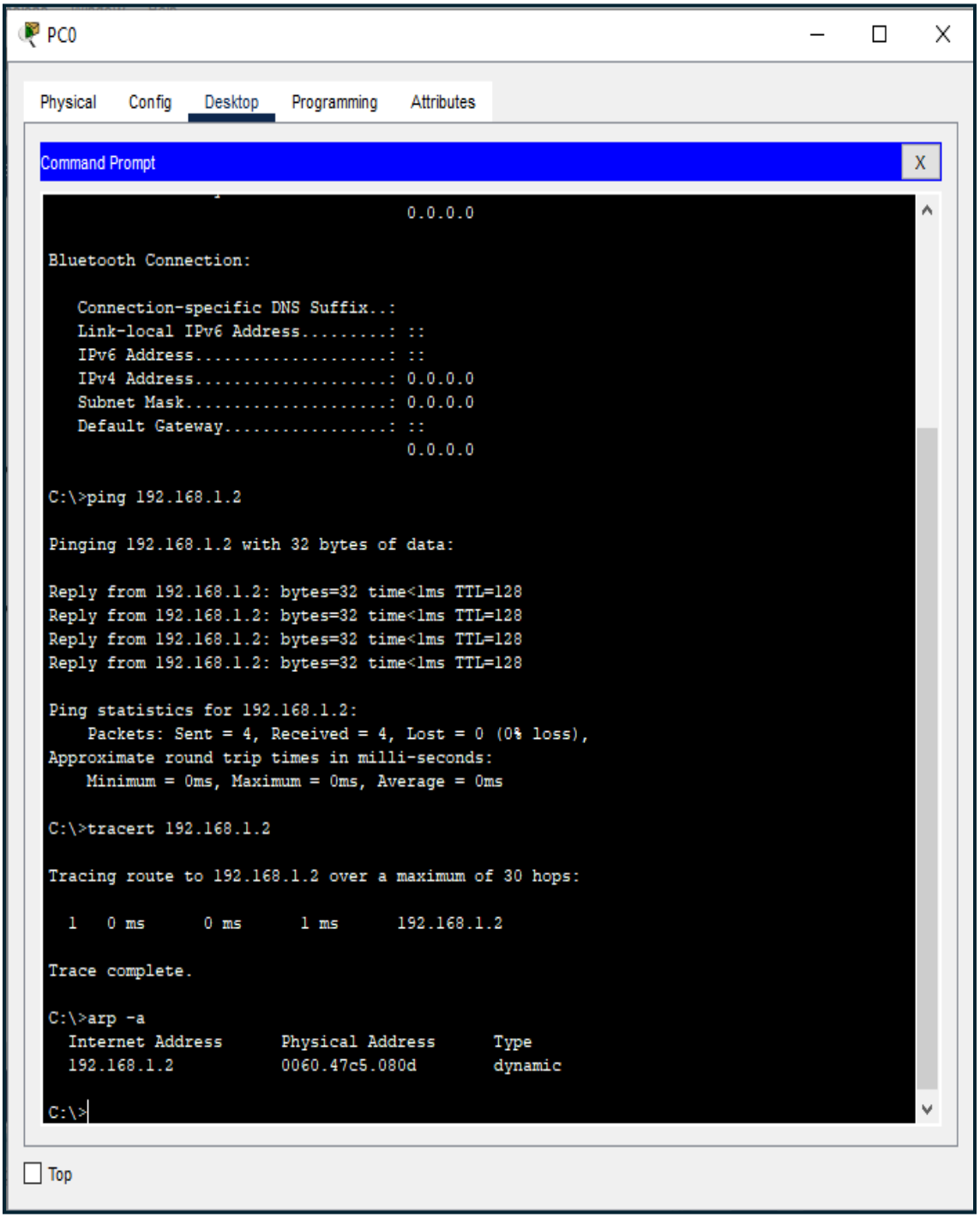

In this step we Displays ARP table (MAC address mapping) using command prompt with command “arp -a”. We see the MAC address of the other PC after pinging.

5. netstat

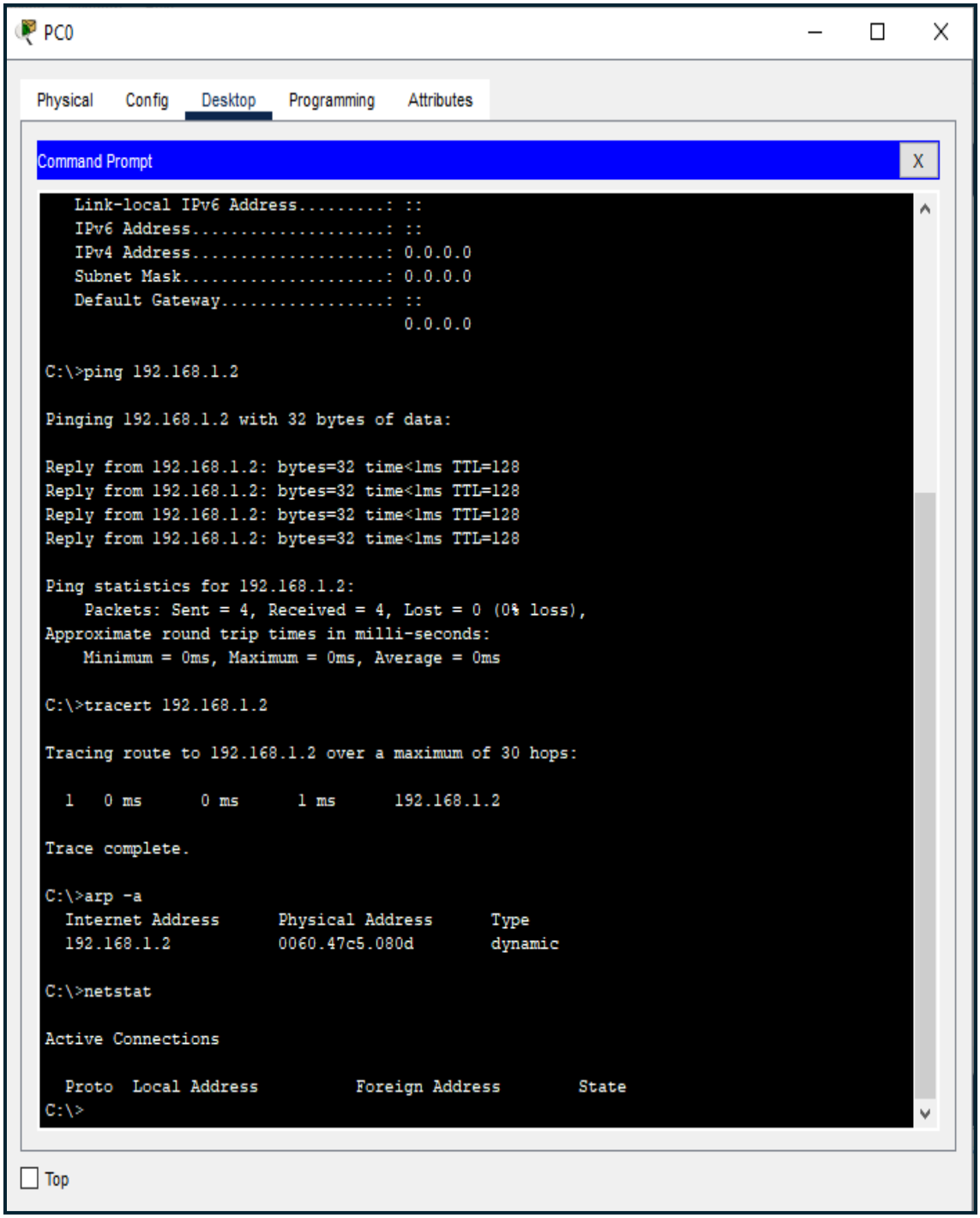

Finally, we successfully created a network. And at last, we displays active connections and statistics by command “netstat”.